

EXISTING

Existing Ground Floor Plan
SCALE 1:50

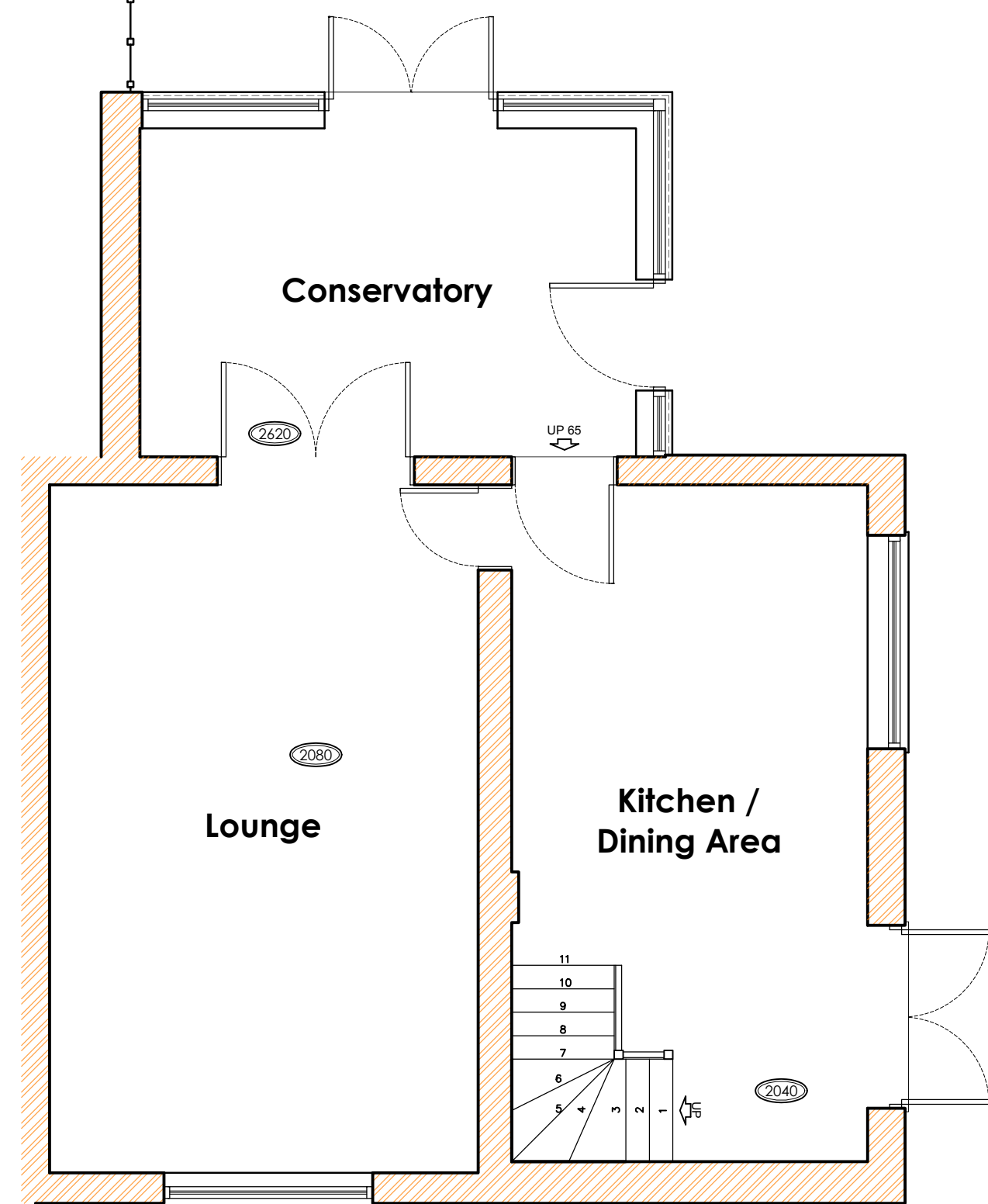

Existing First Floor Plan
SCALE 1:50

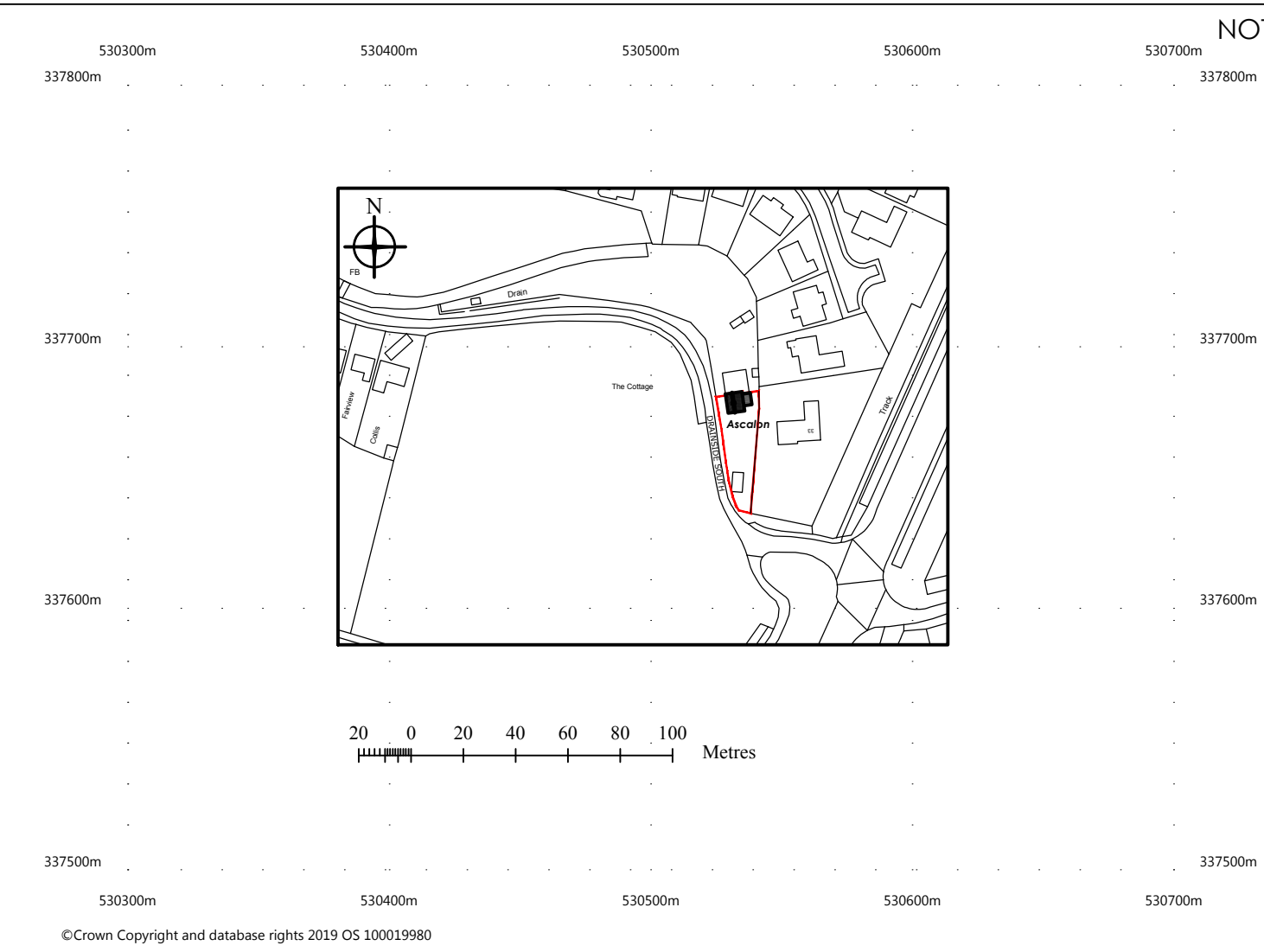
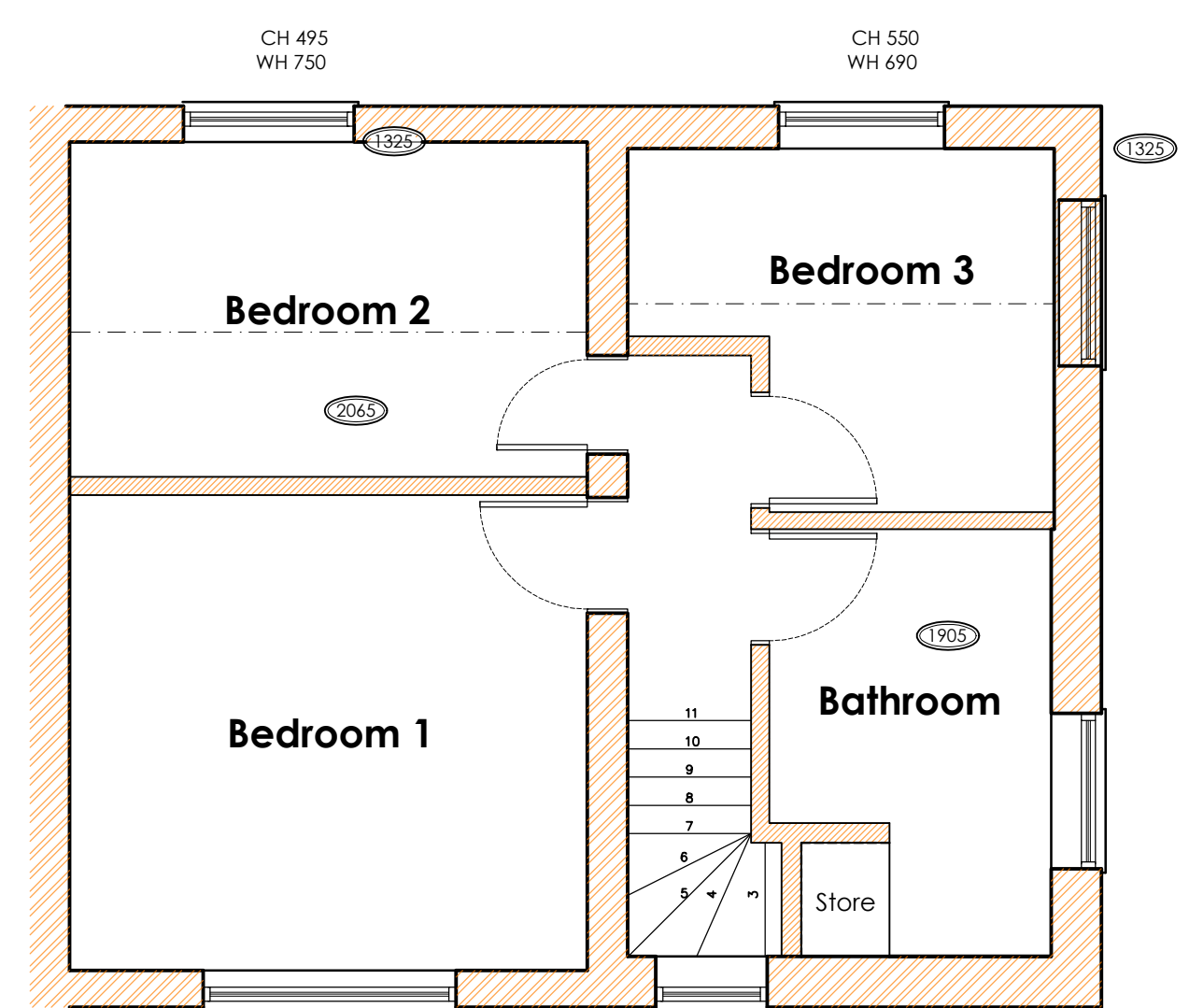

O.S. Location Plan
SCALE 1:2500

Block Plan
SCALE 1:500

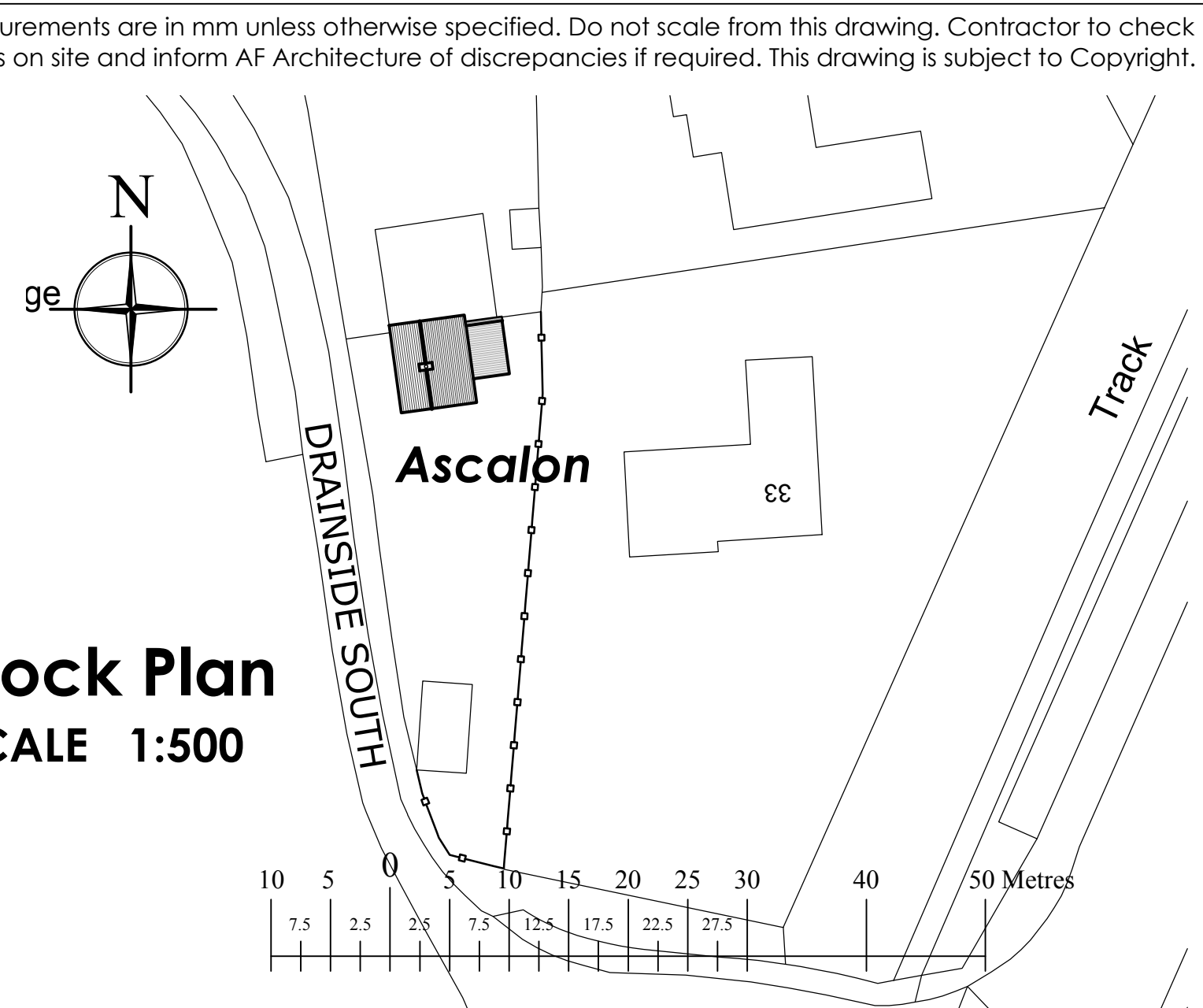

Existing Elevations
SCALE 1:50

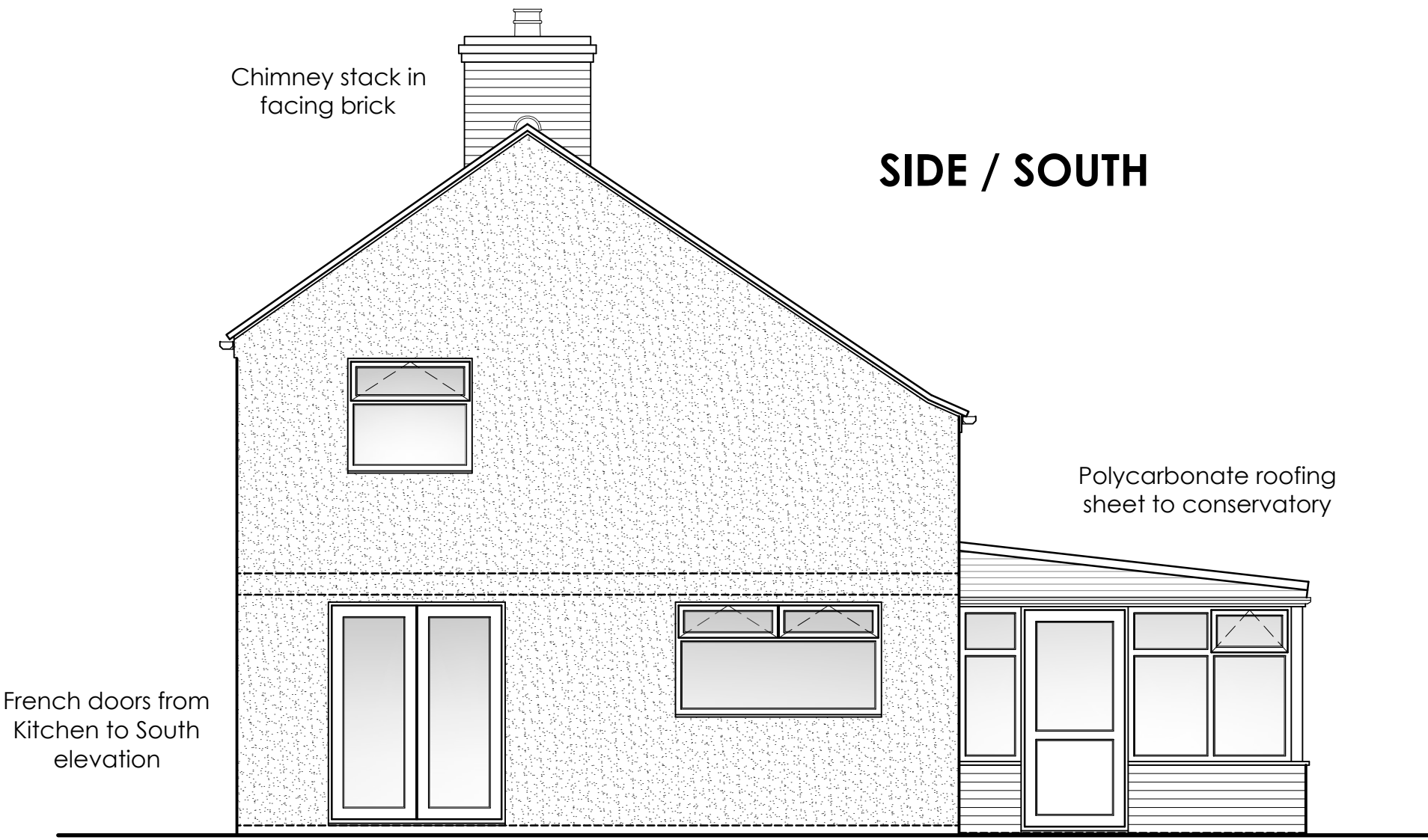
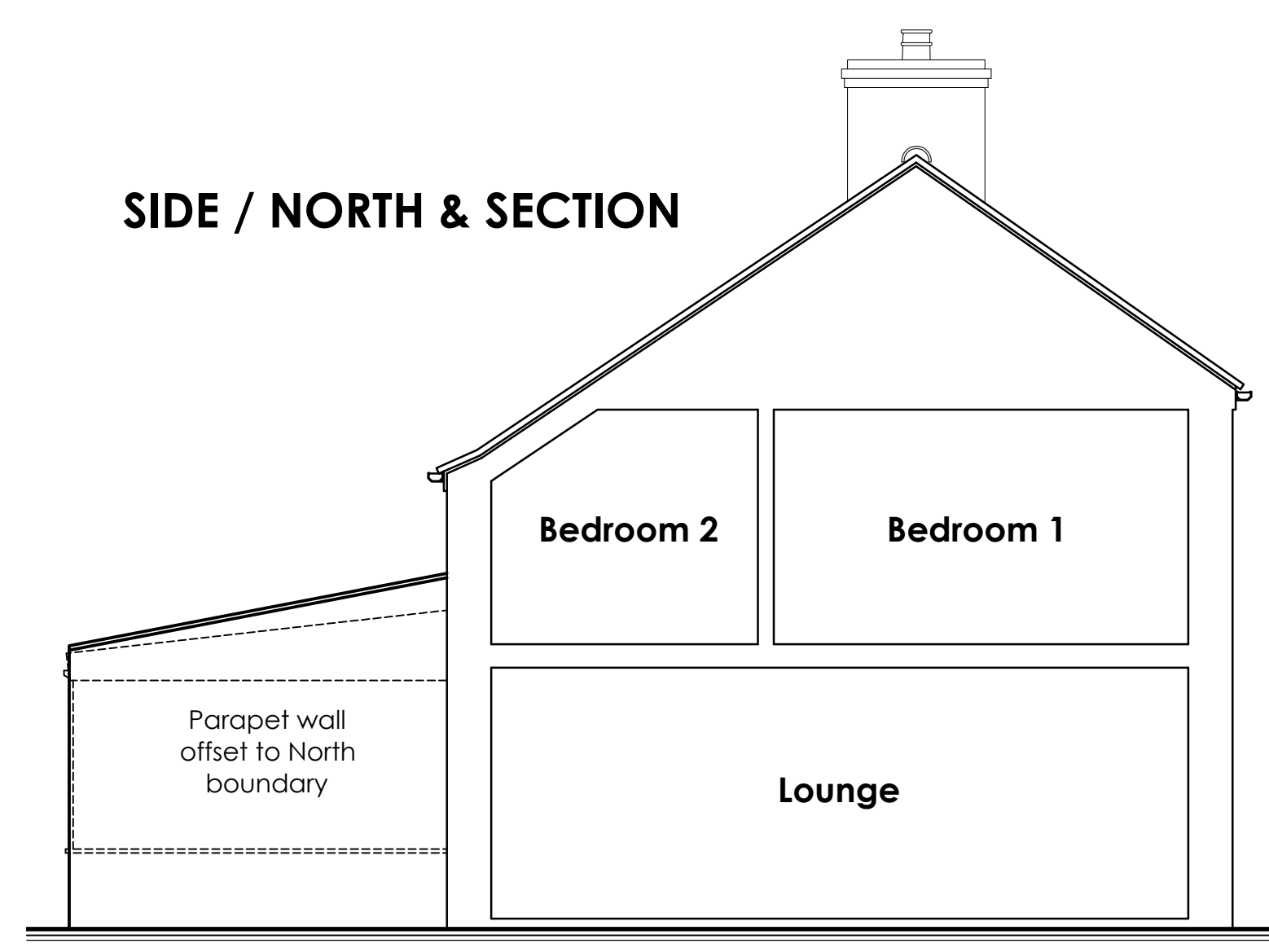
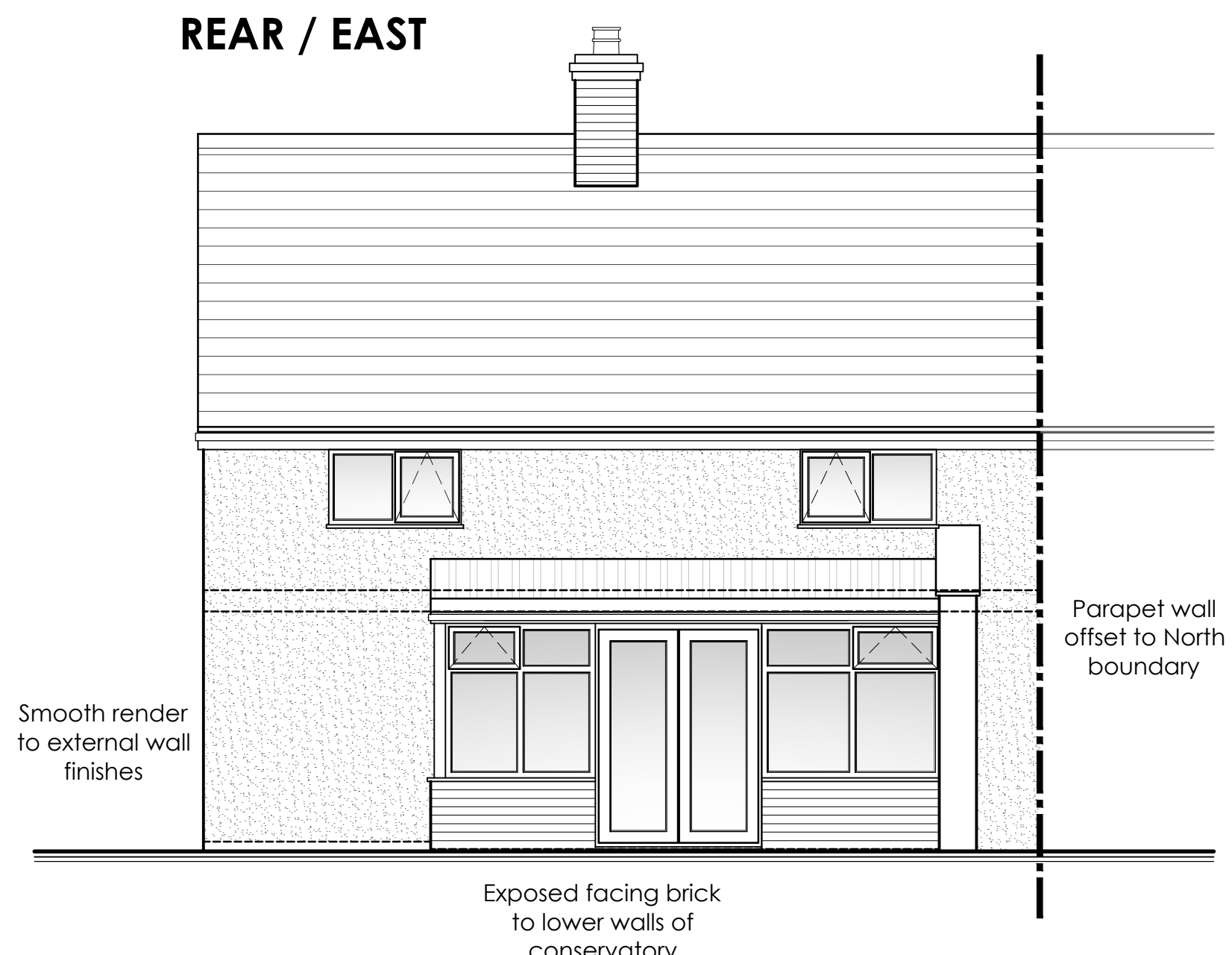
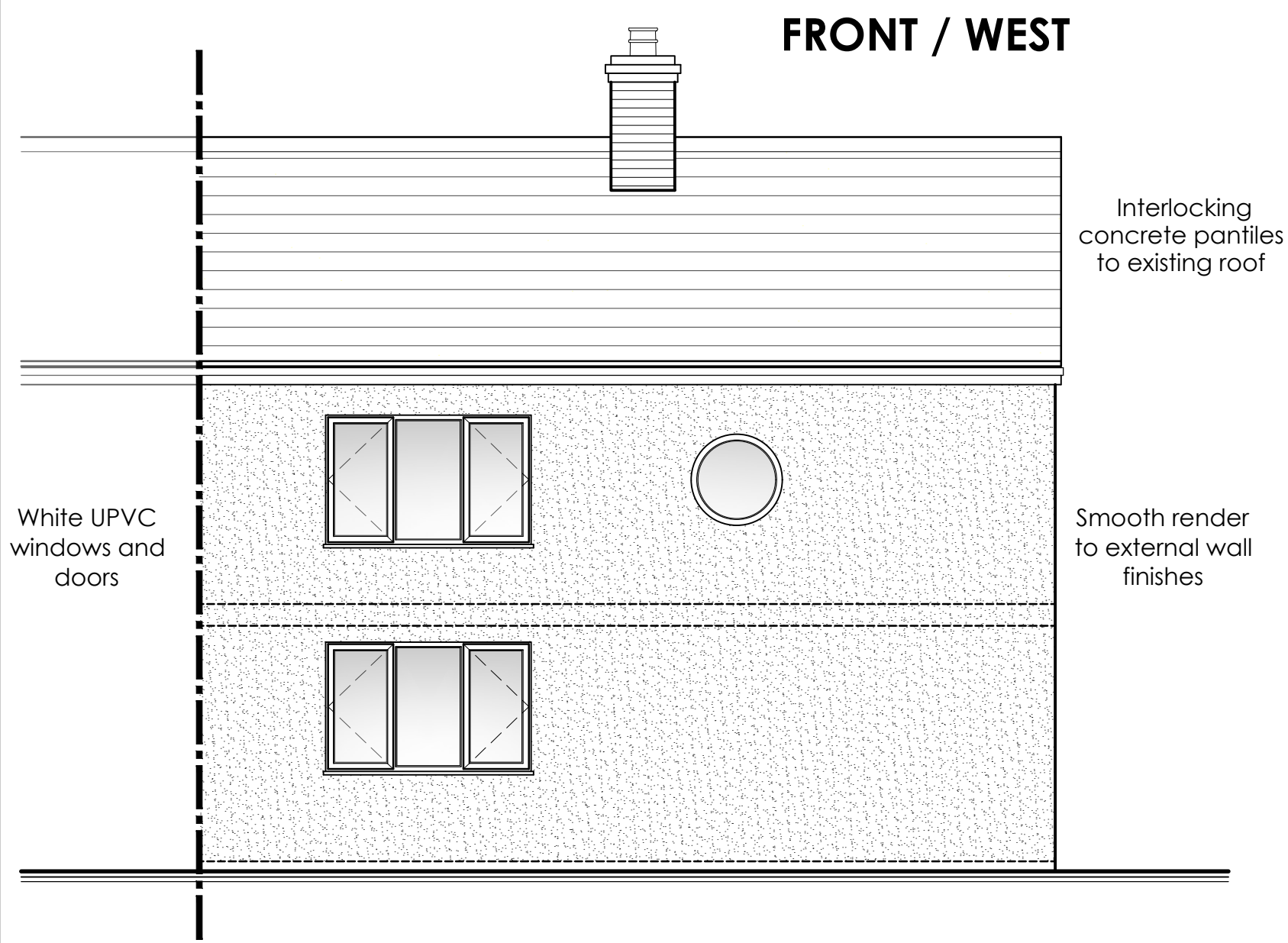

PLANNING DRAWINGS

EXISTING PROJECT INFORMATION	AF Architecture 65 Robin Hoods Walk, Boston, Lincolnshire PE21 9EX Tel: 07985635436 E-mail: adrian@afarchitecture.co.uk		 ARCHITECTURE	
	APPLICANT NAME: Mr. & Mrs. K. Gatenby		DATE: Nov. 2019	
	PROPOSAL: PROPOSED EXTENSION AND ALTERATIONS TO EXISTING DWELLING			
	SITE ADDRESS: Ascalon, Drainside South, Kirton, Boston, Lincolnshire PE20 1PZ			
	DRAWING TITLE: Existing Plans & Elevations			
	DRAWING NO: 19/183/Ex - 01		SCALE: As shown	
				A1